PLAN URBANISTIC ZONAL

AMENAJARE CAMPING

Extravilan Orașul Măcin, Tarla 19, Parcela 79/1,
nr. cad./C.F. 33944 - judetul TULCEA

PLAN DE INCADRARE

coordonate nr. cad. **33944**	
750099.704	418351.500
750102.670	418348.309
750105.468	418347.444
750108.252	418347.227
750110.710	418348.183
750117.820	418348.572
750135.885	418330.723
750137.532	418328.271
750140.462	418324.230
750145.390	418316.483
750156.812	418298.292
750162.677	418287.499
750170.278	418270.655
750178.637	418252.360
750184.323	418241.669
750186.047	418238.225
750186.047	418238.225
750180.717	418235.586
750172.054	418235.492
750167.034	418239.869
750071.520	418323.140

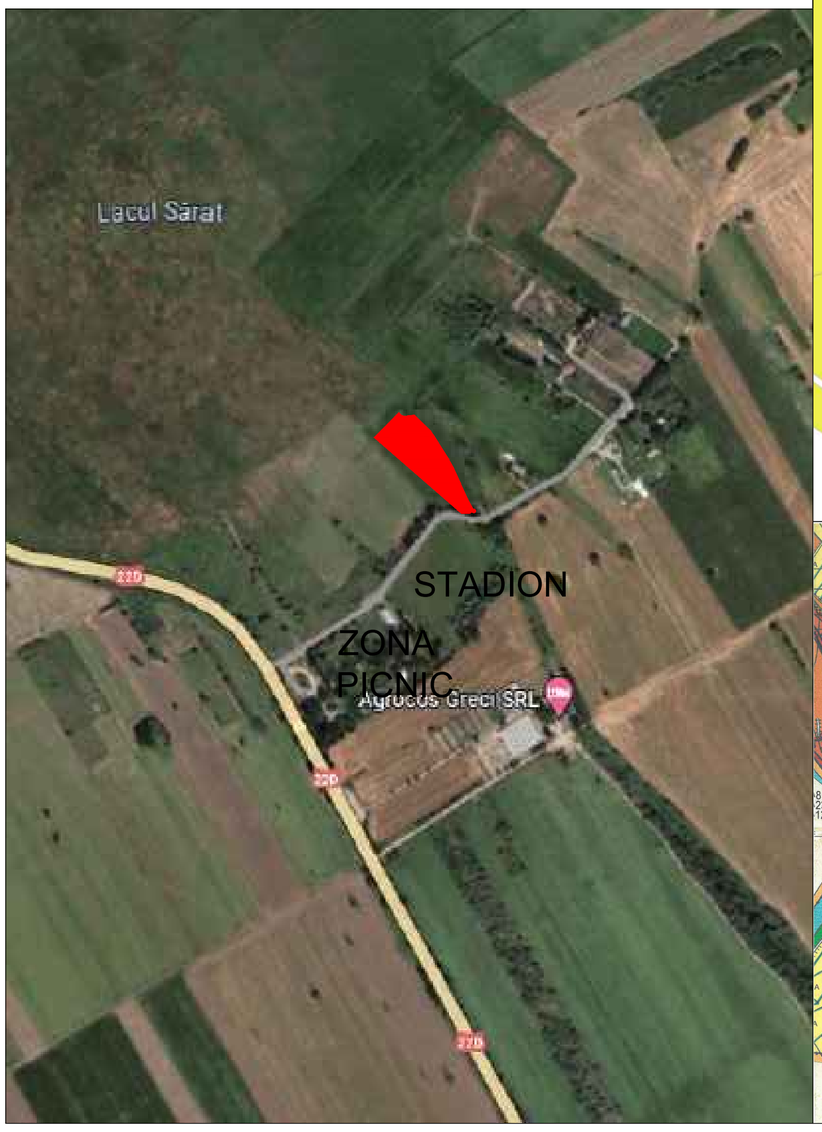

PLAN INCADRARE
GEOGRAFICA
SCARA 1:5.000

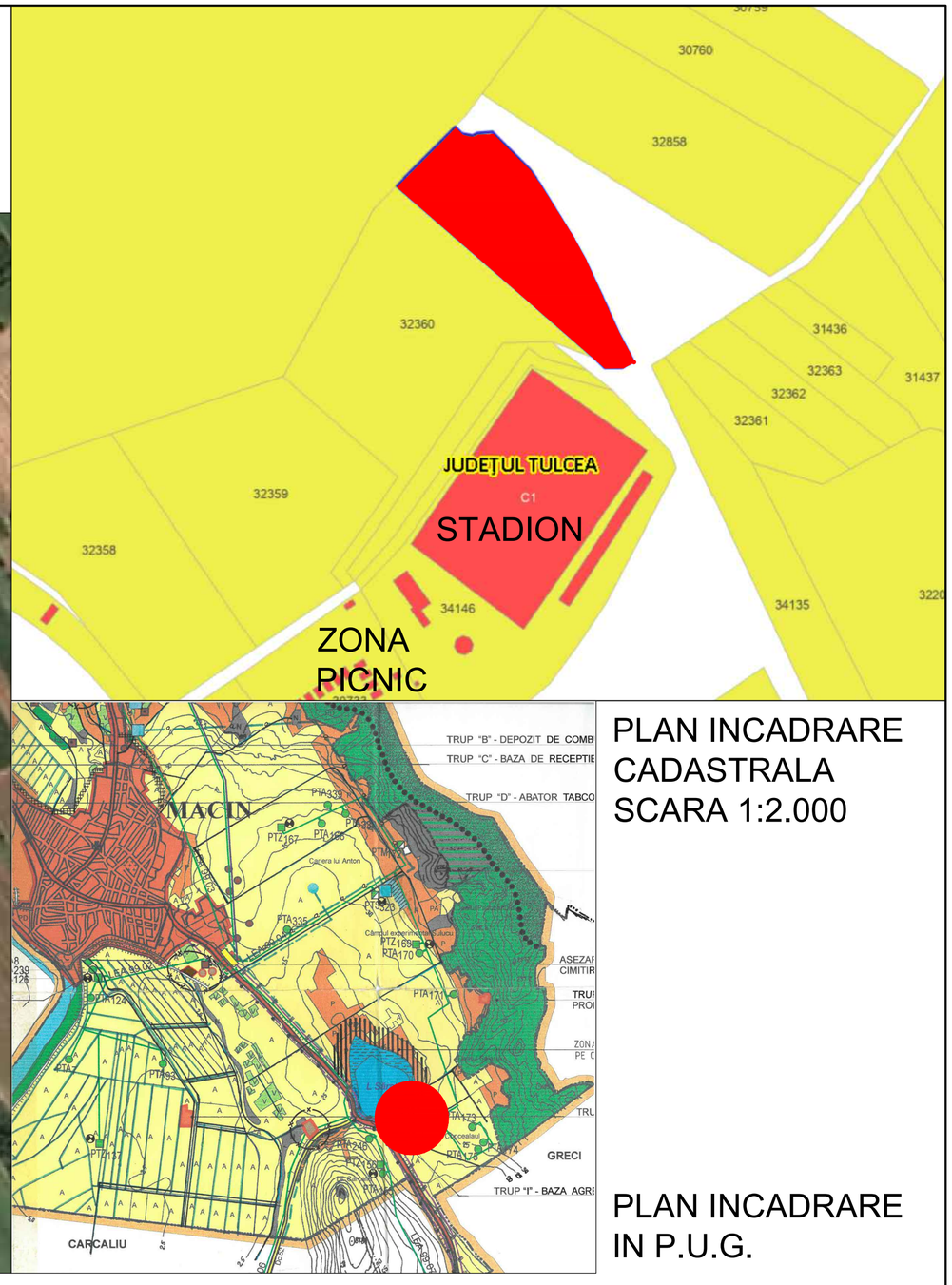

PLAN INCADRARE
CADASTRALA
SCARA 1:2.000

PLAN INCADRARE
IN P.U.G.

LIMITA AMPLASAMENTULUI
(Teren in suprafata de **5.000 mp** aflat in proprietatea doamnei **IAMANDI NELUTA** conform contractului de donatie nr. 2045 / 14.09.2021 - Extravilan Orașul Măcin, Tarla 19, Parcela 79/1, nr. cad./C.F. 33944 - judetul TULCEA)

Birou Individual de Arhitectura 050
ARHITECT ANCA SUHOV
strada 1848 nr.7
bl.5, sc.D, et.4, ap.21, municipiul Tulcea
telefon/fax: 0742 615926 / 0240 531719

Specificatie	Nume	Semnatura
Administrator	arh. Anca SUHOV	
Sef proiect	arh. Anca SUHOV	
Proiectat	arh. Anca SUHOV	

PLAN URBANISTIC ZONAL

Beneficiar: **IAMANDI NELUTA** — PR.NR. 23/560 **2021**

scara: 1 : 2.000 / 1 : 5.000

AMENAJARE CAMPING
Extravilan Orașul Măcin, Tarla 19, Parcela 79/1, nr. cad./C.F. 33944 judetul TULCEA

FAZA: **P.U.Z**

data: MARTIE 2023

PLAN DE INCADRARE

PLAN NR. P 1